UNIVERSITY OF MICHIGAN

ORGANIZATION CHART

ACADEMIC AFFAIRS

SENIOR VICE PROVOST FOR ACADEMIC AFFAIRS

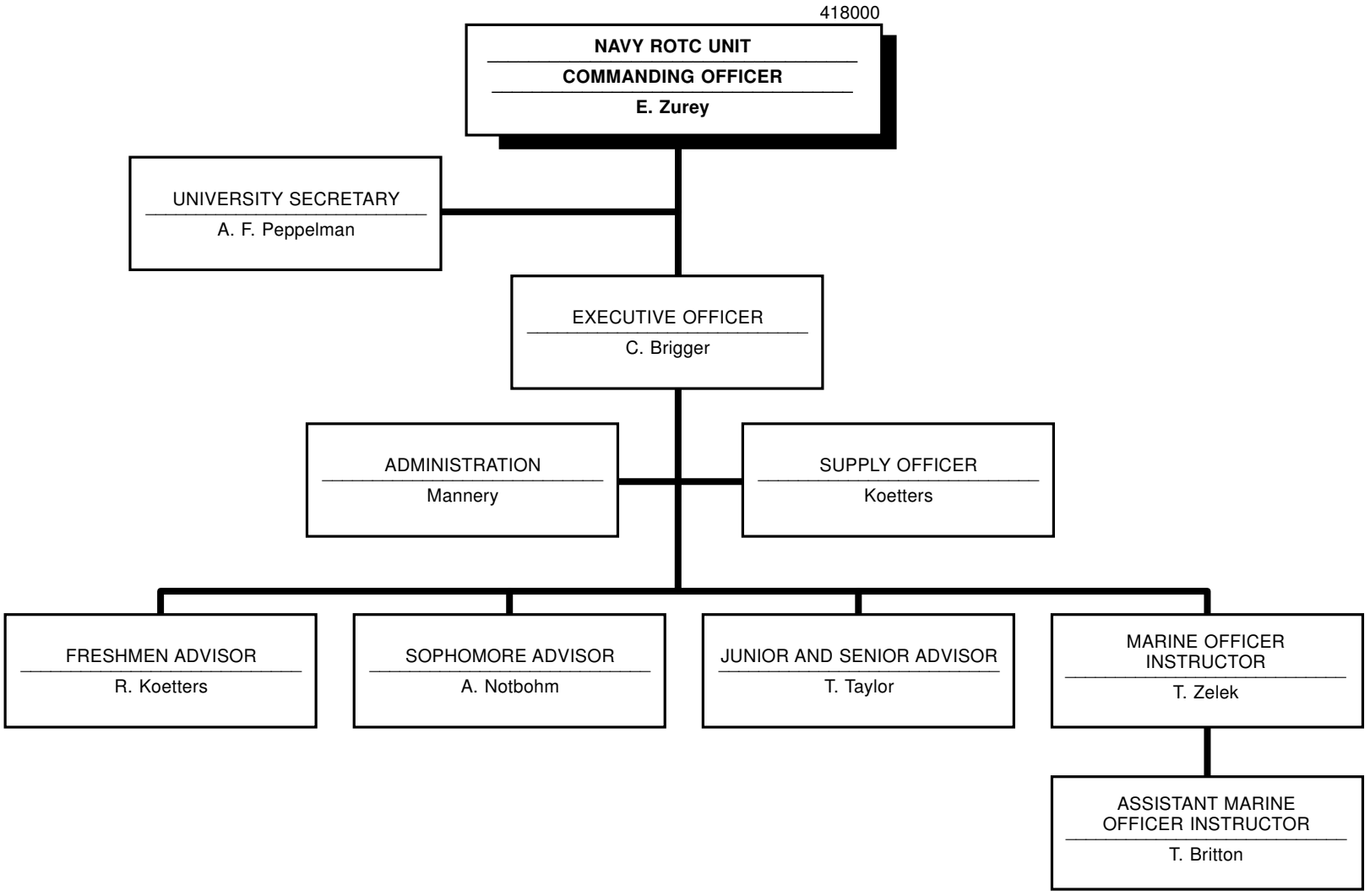

418000
October 2006